

AU SON DU FIFRE

David LEFEBVRE

Cahier
n°3

- **Petite note : Les fifres de Bâle**
- **Marches pour fifres et tambours**
- **Pièces originales pour
fifre seul et en duo**

éditions pierre lafitan

17, boulevard du Lac / F-95880 ENGHEN-les-BAINS

Tél. : 01 34 17 20 25 / Fax : 01 34 28 59 48

www.lafitan.com

AU SON DU FIFRE

SOMMAIRE

Cahier n° 3

- Petite note : Les fifres de Bâle (pages 2-3)
- Marches pour fifres et tambours (pages 4 à 17)
 - Pièces originales pour fifre seul
et en duo (pages 18 à 23)

PETITE NOTE

Les fifres de Bâle...

Si nous devions élire un pays et une capitale du fifre, ce serait la ville de Bâle, située en Suisse, qui l'emporterait à une

On dénombre pas moins de 12 000 fifres et 15 000 villes peuplées de 200 000 habitants ! Le jeu du fifre est une forme de culture pour les Bâlois et leur apprentissage

Il implique discipline et persévérance. À l'oreille. Aujourd'hui, l'apprentissage

Le Carnaval de Bâle "D'basler" est un événement important et très apprécié. Les fifres et tambours s'y font entendre.

Etc.

Dr Grälleigrans

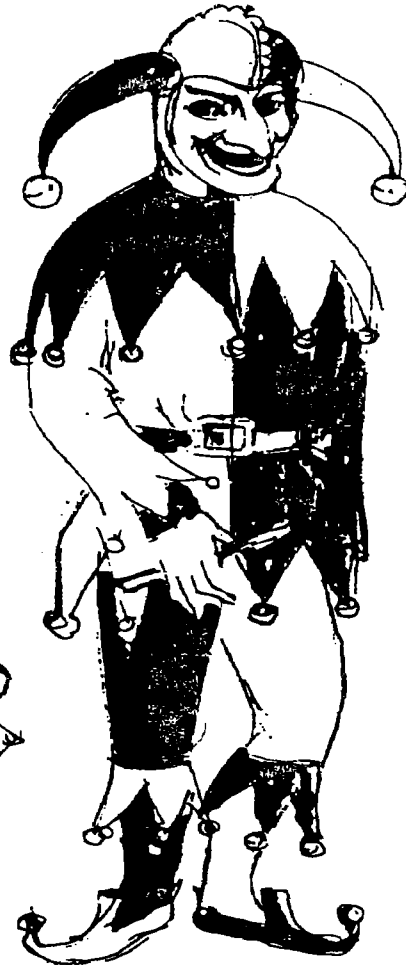

Dr Ueli

On retrouve, dans les rues du Carnaval de Bâle, quelques "personnages" aux costumes traditionnels. Citons par exemple :

- "Alti Dante" : vieille tante,
- "Dr Alfrangg" : le vieux bourgeois,
- "Dr Veli" : le fou, le bouffon,
- "Dr Grälleligrans" : prince oriental.
- "Dr Harlekin",
- "Dr Pierrot", etc.

Les cliques (appellation de 1851) se sont constituées au 19^e siècle, en tant qu'associations de carnaval. On en compte 300 et 400. Le grand cortège suit un itinéraire

Chaque clique (entre 20 et 100 personnes) est dirigée par un Tambour-Major, présente, sous forme de "sujet" : un fait de la vie politique ayant marqué, au cours de l'année, même celle

Parfois, il n'est pas rare de voir leur instrument

Le répertoire est riche en d'airs

Etc.

Ci-dessous : extrait de "MORGENSTREICH" : un air traditionnel, qui est joué uniquement pour l'ouverture du Carnaval. Il peut être exécuté à trois voix par les fifres ou les piccolos.

Etc.

Marches pour fifres et tambours

EN AVANT

David LEFEBVRE

♩ = 100 - 112

Fifre

Tambour

Grosse caisse

f

mf

éditions pierre lafitan

1.

2.

f

éditions pierre lafitan

EN AVANT

HOMMAGE A L'EMPEREUR

Enregistré sur le CD "Au Son du Fifre"
Réf. EPL0202 © Editions Pierre Lafitan

David LEFEBVRE

♩ = 100

Fifre

Tambour

Grosse caisse

éditions pierre lafitan

éditions pierre lafitan

éditions pierre lafitan

HOMMAGE A L'EMPEREUR

2. FIN

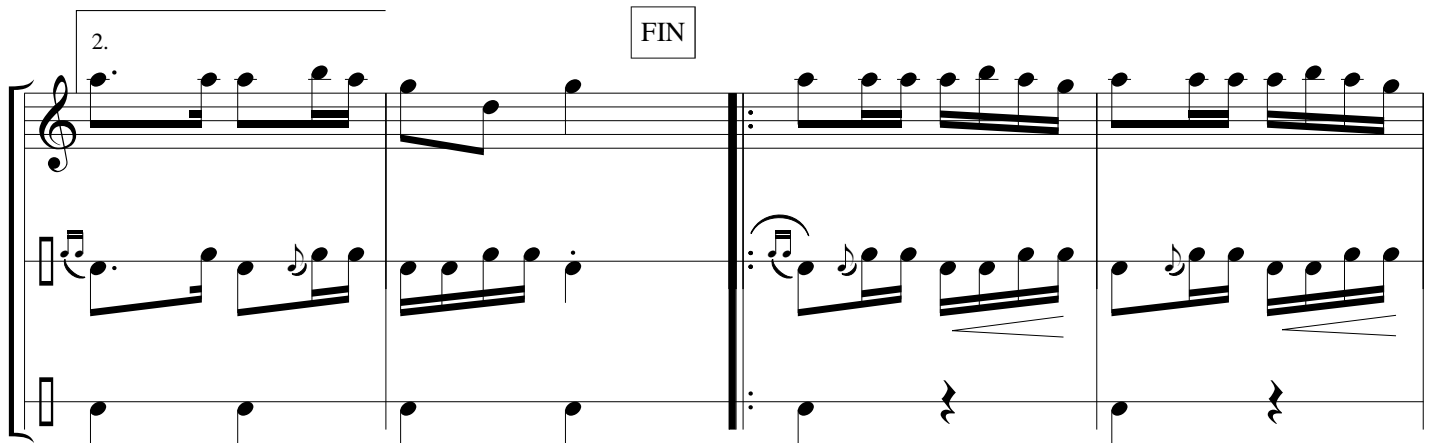

éditions pierre lafitan

1. 2. §

éditions pierre lafitan

LA SYNTHOISE

Enregistré sur le CD "Au Son du Fifre"
Réf. EPL0202 © Editions Pierre Lafitan

David LEFEBVRE

♩ = 100

Fifre

Tambour

Grosse Caisse

éditions pierre lafitan

1. 2.

éditions pierre lafitan

LA SYNTHOISE

1. 2.

p *mf* *p*

éditions pierre lafitan

mf *p*

1. 2.

mf *p* *f* *p*

mf *p* *mf* *p*

This system contains the second system of music. It continues the piece with first and second endings. Dynamics include mezzo-forte (*mf*), piano (*p*), forte (*f*), and piano (*p*). The publisher's name "éditions pierre lafitan" is printed across the system.

1. 2.

éditions pierre lafitan

mf

mf

This system contains the third system of music. It includes first and second endings. Dynamics include mezzo-forte (*mf*). The publisher's name "éditions pierre lafitan" is printed across the system.

1. 2.

éditions pierre lafitan

This system contains the fourth system of music. It includes first and second endings. Dynamics include mezzo-forte (*mf*). The publisher's name "éditions pierre lafitan" is printed across the system.

LUCKY MARCH

David LEFEBVRE

♩ = 100 - 112

Fifre

Tambour

Grosse caisse

A

1.

éditions pierre lafitan

mf

2.

FIN

B

éditions pierre lafitan

LUCKY MARCH

Marches pour fifres et tambours

MARCHE DU PERE LEFEBVRE

Enregistré sur le CD "Au Son du Fifre"
Réf. EPL0202 © Editions Pierre Lafitan

David LEFEBVRE

♩ = 112

Fifre

Tambour

Grosse caisse

éditions pierre lafitan

Bague

contre bague

Rim shot

mf

éditions pierre lafitan

MARCHE DU PERE LEFEBVRE

1. 2. FIN

éditions pierre lafitan

1. 2. §

éditions pierre lafitan

Marches pour fifres et tambours

PETITE DANSE

Enregistré sur le CD "Au Son du Fifre"
Réf. EPL0202 © Editions Pierre Lafitan

David LEFEBVRE

♩ = 80

Musical score for the second system of 'Petite Danse'. The Fifre part continues its melodic line. The Tambour sans timbre and Tambour de basque parts continue their respective rhythmic accompaniments. The publisher's name 'éditions pierre lafitan' is printed across the middle of the system, with a musical note symbol integrated into the word 'éditions'.

Marches pour fifres et tambours

TOUT DROIT

Enregistré sur le CD "Au Son du Fifre"
Réf. EPL0202 © Editions Pierre Lafitan

David LEFEBVRE

♩ = 120 - 132

♩ = ♪

TOUT DROIT

Pièces originales pour
fifre seul et en duo

AU BORD DU CHER

David LEFEBVRE

♩ = 100 - 112

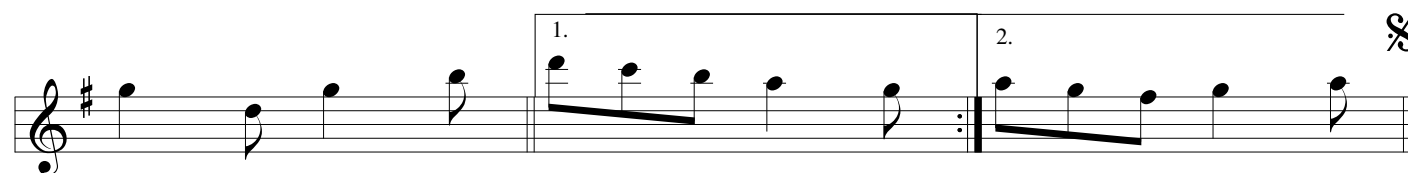
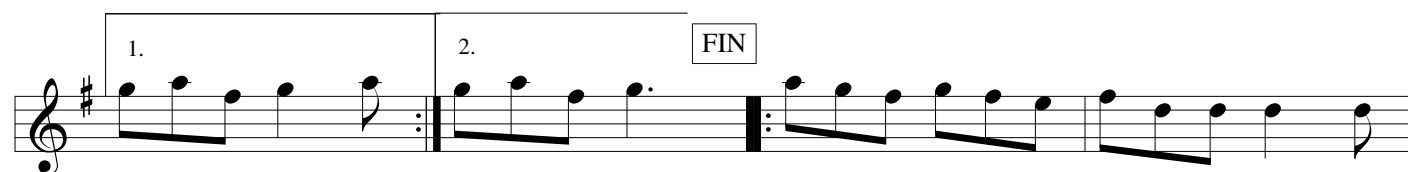
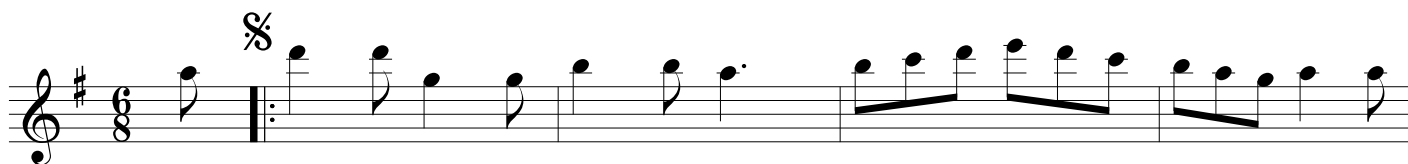

Pièces originales pour fifre seul et en duo

LA LUPARIENNE *

David LEFEBVRE

♩ = 100-112

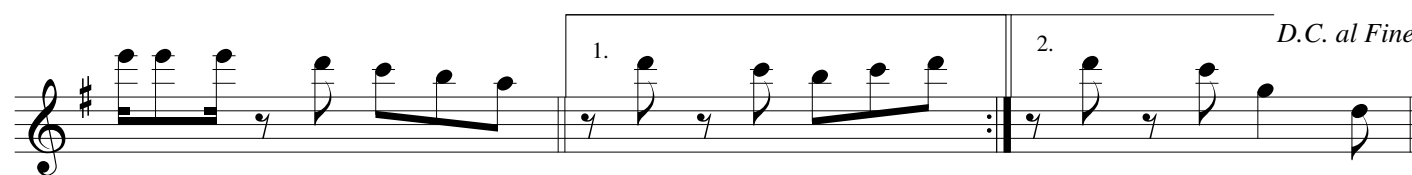
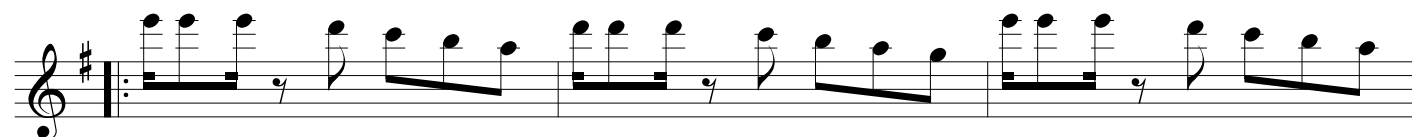
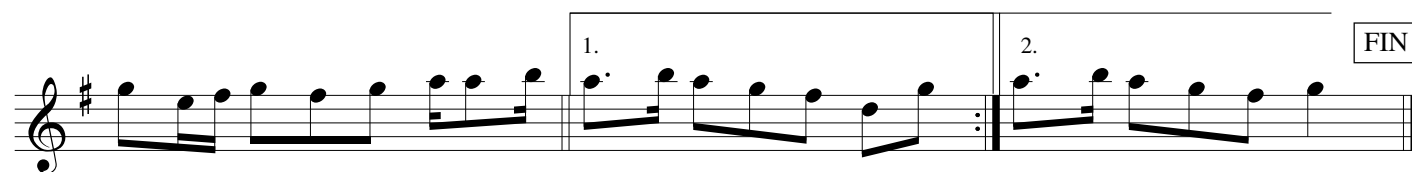
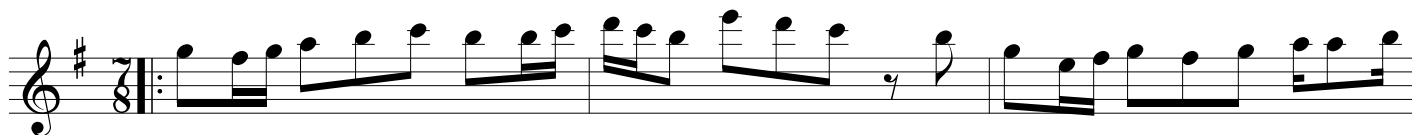

* Luparienne : Habitante de Louvres (95)

Pièces originales pour fifre seul et en duo

EN QUITTANT GROSLAY

DUO POUR FIFRES

David LEFEBVRE

♩ = 92-100

Fifre 1

Fifre 2

éditions pierre lafitan

FIN

éditions pierre lafitan

1. 2. *D.C. al Fine*

Pièces originales pour fifre seul et en duo

EN ARRIVANT EN TOURAINNE

DUO POUR FIFRES

David LEFEBVRE

$\bullet = 100 - 112$ $\text{\$}$

Fifre 1

Fifre 2

éditions pierre lafitan

1.

2. FIN

éditions pierre lafitan

1.

2.

$\text{\$}$

Pièces originales pour fifre seul et en duo

MARCHE DES CITOYENS

DUO POUR FIFRES

David LEFEBVRE

$\bullet = 100-112$

Pièces originales pour fifre seul et en duo

PETITE VALSE

$\text{♩} = 72 - 80$

David LEFEBVRE

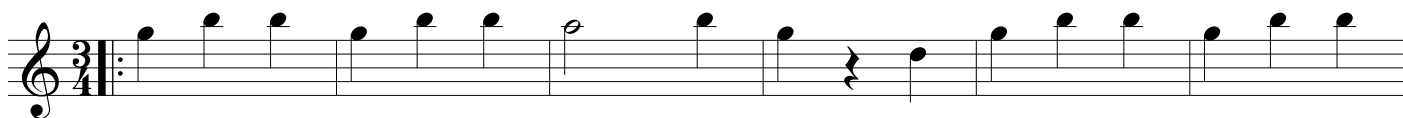

D.C. al Fine sans reprise

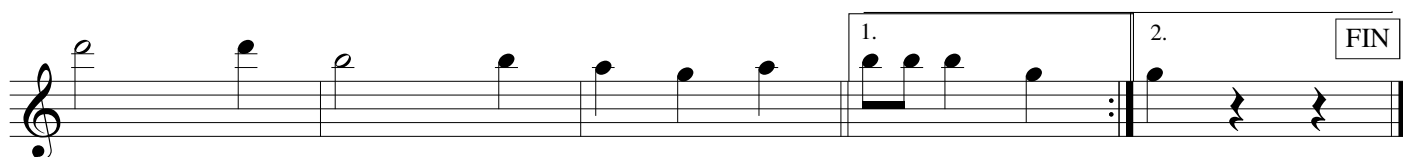

LA POLKA DU FIFRE

$\text{♩} = 116 - 120$

David LEFEBVRE

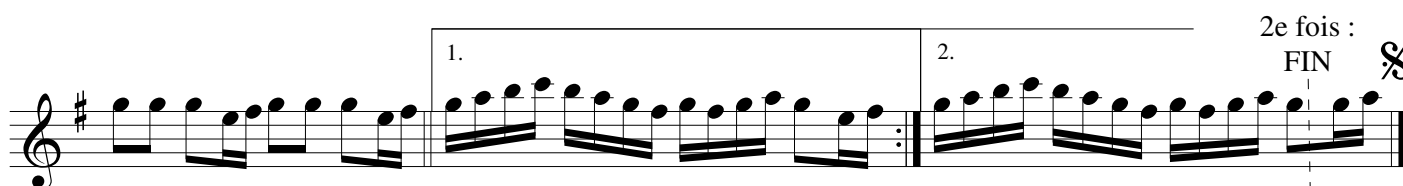
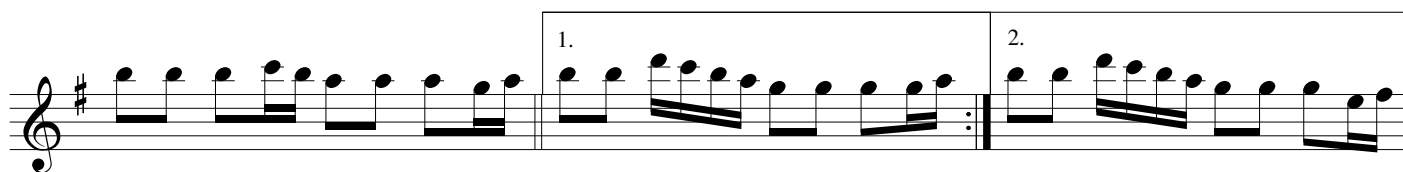

**Au sommaire
du Cahier n° 4 :**

- Petite note : Le fifre
- sous l'Empire
- Marches traditionnelles
françaises