

DANS LA FORÊT

Durée : 2'30" environ

3 tableaux pour hautbois solo

Florence COLLIN

I - LE VENT DANS LES ARBRES

Plaintif

p *mf* *p*

mf *p*

p

p *F* *F*

mf

mf *p*

**SUITE DE
L'EXTRAIT
PAGE SUIVANTE**

II - L'OISEAU SUR LA BRANCHE

Joyeux ♩ = 132

Etc.**VOIR DERNIER
EXTRAIT PAGE
SUIVANTE**

(*) Ecrire une séquence de six mesures de chants d'oiseaux

III - LE PIC-VERT

3

Imprévisible

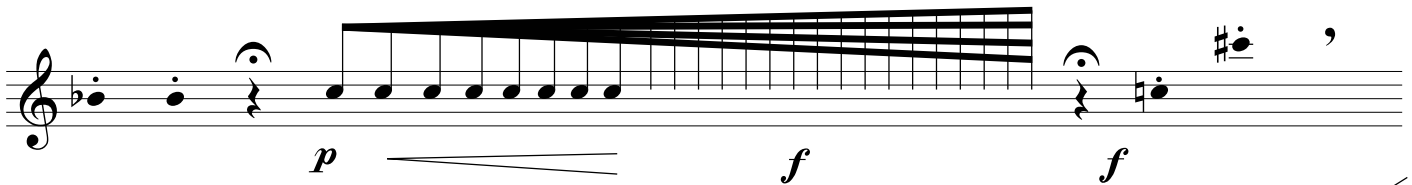
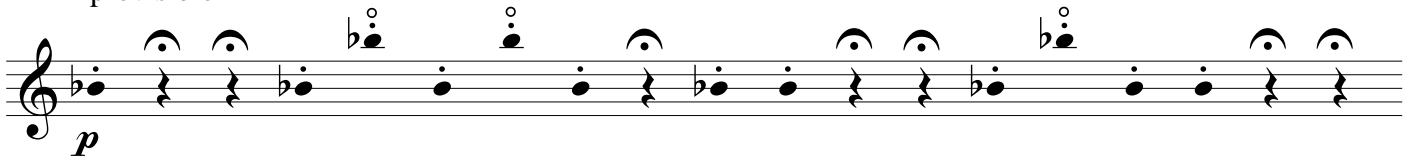

Etc.

- Chaque groupe de notes doit être joué rapidement.
- Les altérations sont valables uniquement pour le groupe de notes pour lesquelles elles sont écrites.