

# FACE A FACE

Durée totale : 3'49"

Pièce en 3 mouvements pour percussion et piano

Niveau : 2e cycle

Wieslaw JANEKZEK

3 Timbales : G, C, D

I

Allegro ♩ = 112-132

Timbales

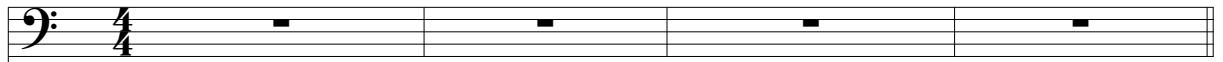

Piano

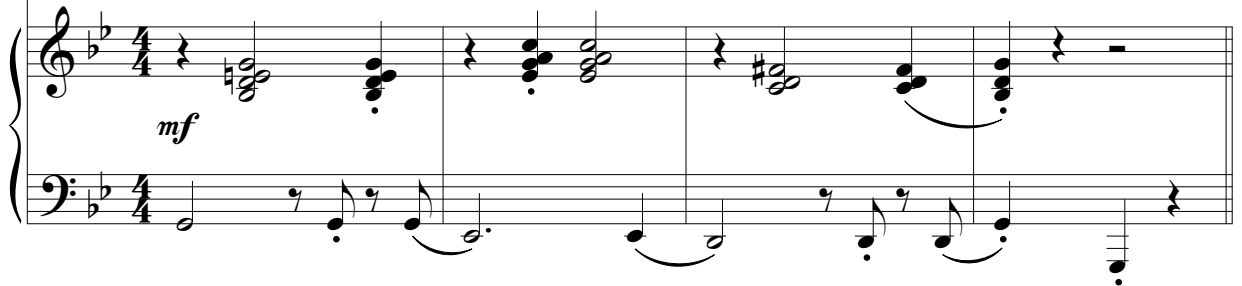

5

9

13

17

21

25

***Etc.***

**VOIR EXTRAIT DU  
2e MOUVEMENT  
PAGES SUIVANTES**

FACE A FACE

II

Vivace ♩ = 144-168

Xylophone

Piano

mf

5

mf

9

p cresc. mf

13

f

17

*p*

*p*

21

*mf*

*mf*

25

*f*

*f*

***Etc.***

**VOIR EXTRAIT DU  
3e MOUVEMENT  
PAGES SUIVANTES**

FACE A FACE

33

mf

rall. f

mf

rall. f

0'55"

III

Caisse claire, tom basse, cymbale suspendue, 1 cow-bell

Allegro ♩ = 116 - 132

Percussion

Piano

mf

5

f

p

f

p

8

f

11

*p* *mf*

14

*p* *mf*

17

*p* *mf*

20

*f*

***Etc.***